

What's New?

November 19, 2020

Take advantage of this in-depth view of What's New in Window Book's latest software release.

"Enhancements" only are detailed in this document. "Bug Fix" information can be found in the Technical Release Notes provided on each product's Software Download web page.



Dozens of projects are underway to add new functionality and improve user experience -- most of which are based on your suggestions!

~ Want to review a past "What's New" document for an older software release? ~

Go to <https://www.windowbook.com/Support/Downloads> and select the product you want information for.

On the product's Downloads page, scroll down and click the "All Release Notes" button.

Click on the version or release you want information for to expand/view the Release Notes for it.

Latest DAT-MAIL™ MS-SQL Product Version

Download DAT-MAIL™ (64-bit)

Release Notes

All Release Notes

DAT-MAIL 21.21.1.46 / Statements 21.21.1.46

10/08/2020

DAT-MAIL 21.21.1.46 / Statements 21.21.1.46

10/08/2020

For more detailed information about the enhancements provided with this release (including screen shots and videos) check out [What's New](#).

Click the "What's New" link located in the first sentence. The "What's New" document specific to the software release will open.

Copyright © 2020 Window Book, Inc. All Rights Reserved.

The instructions and descriptions contained in this document were accurate at the time of publishing; however, succeeding products and documents are subject to change without notice. Therefore, Window Book, Inc. assumes no liability for damages incurred directly or indirectly from errors, omissions, or discrepancies between the product and this document.

All product names are trademarks, registered trademarks, or service marks of their respective owners.

WHAT'S NEW IN SUMMARY

DAT-MAIL™

DAT-MAIL version 21.21.2.10 or later



- ✓ We've added a new CSVExport called Freight Plan Pallet Detail with Address.
- ✓ Streamlined the PMOD Open & Distribute Production Report.
- ✓ Added a Job Number column to the Postage Detail Report, plus added a filter to run the report by 'Job Number' or 'Job Name'.
- ✓ Added a Copy button to the Carrier browse that when pressed opens the carrier dialog with all the information copied except the carrier code and description.
- ✓ In the Mail Schedule View, more control over what information is updated, when multiple entry points are tagged.



DAT-PreCheck™

No version change

- ✓ Report held. No new download is needed.



ARE YOU UP TO DATE?

[View Products](#)

Check out which products were released with bug fixes or added support for other products.

WHAT'S NEW IN DETAIL

DAT-MAIL

DAT-MAIL version 21.21.2.10 or later

We've added a new CSVExport called Freight Plan Pallet Detail with Address.

Users like our Freight Plan Pallet Detail CSV and requested the addition of the USPS facility address. Instead of replacing the Freight Plan Pallet Detail Export, a new file is available. From the Advanced Navigator screen, go to **Reports > CSVExport > Freight Plan Pallet Detail with Address**.

Streamlined the PMOD® Open & Distribute Production Report.

The Open & Distribute report is much easier to read, the headings have been moved to the top of each page.

Run:	11/04/20 8:54AM	Open and Distribute Production Report						Page:	1
Job Number:	43246E	Entry Point		PMOD Cont. ID	PMOD Container Type	IMPB	Zone	Service Type	
Mail Date	Entry Point	Container ID	Container Type	Pieces	Piece Weight	Mail Wt	Gross Wt		
11/04/2020	DDU ELKTON FL 32033	482	EMM Tray Box	9212390221582707708414	5	PMOD			
		000059	E	3	0.0438	0.1314	2.2314		
Entry Point Totals:		PMOD Containers	1	DM Containers	1	3	0.1314	2.2314	
11/04/2020	DDU GREEN COVE SPRINGS FL 32043	483	EMM Tray Box	9212390221582707708421	5	PMOD			
		000058	E	16	0.0438	0.7008	2.8008		
Entry Point Totals:		PMOD Containers	1	DM Containers	1	16	0.7008	2.8008	
11/04/2020	DDU RIDGEWOOD FL 32065	484	EMM Tray Box	9212390221582707708438	5	PMOD			
		000098	E	28	0.0438	1.2264	3.3264		
Entry Point Totals:		PMOD Containers	1	DM Containers	1	28	1.2264	3.3264	

Added a Job Number column to the Postage Detail Report, plus added a filter to run the report by 'Job Number' or 'Job Name'.

From the DAT-MAIL main screen, go to **Other Programs > Manage PMOD Shipments**.

When the **PMOD Labels/Shipment Browse** screen appears, click on **Print Reports** select either of the two **Postage Detail...** reports.

WHAT'S NEW IN DETAIL

The **Select Date Range...** dialog box will appear, select the appropriate date range, and click **OK**.

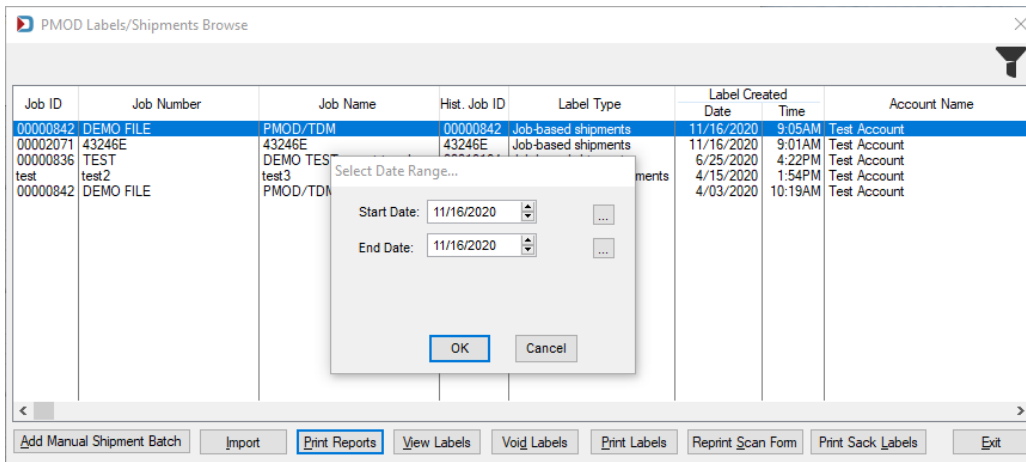

The **PMOD Postage Detail Filter** dialog box will appear to run the report by **Job Number** or **Job Name** enter a value and click **Apply**.

NOTE: if you want to run the report for all jobs in the date range specified above leave both of the fields, shown below, blank and click **Apply**.

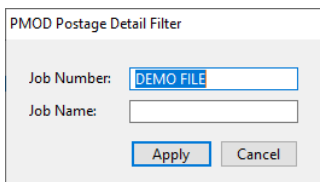

The **Postage Detail Report** selected to run, in this example 'Postage Detail Report (voids not included)' will appear with the new **Job Number** column and the applicable filters (in this example, Start and End Date of '11/16/20' and the Job Number 'DEMO FILE'):

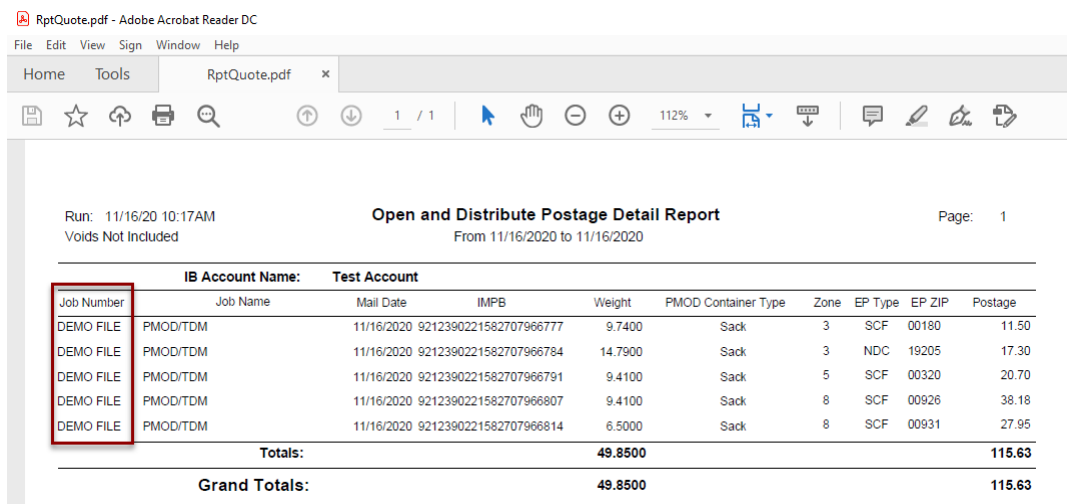

WHAT'S NEW IN DETAIL

In the Mail Schedule View, more control over what information is updated, when multiple entry points are tagged.

Previously, if a specific field should not be updated for all entry points, for example, the Origin mail needs the **USPS Pickup** field set to 'Yes', but the other entry points should be 'No'. Before, it required first updating the origin mail and then updating the other entry points. Now, from the **Mail Schedule View** screen, 1. select the entry points to update and highlight the Origin mail, in this case Boston MA, and then 2. click **Change**. The **Mail Schedule View Update Records** screen will appear to update whatever changes are required, then 3. click **OK**.

Mail Schedule View

File View Related Tag Entry Reports Utilities Help

Job No.: DEMO

Entry Facility

- BOSTON MA 02205
- SCF PALATINE, IL
- SCF CAROL STR
- SCF S SUBURBA
- SCF CHICAGO, IL

Entry Point: 02205 BOSTON MA 02205
Facility Type: O

Actual Container Ship Date (CSM-1113): 11/17/2020	Actual Container Ship Time:	In Home Del. Date (CSM-1115):	Scheduled Induction Start Date (CSM-1117): 11/17/2020	Scheduled Induction Start Time:
Scheduled Ship Date (CSM-1172): 11/17/2020	Scheduled Ship Time:	FAST Scheduler ID (CSM-1163):	Scheduled Induction End Date (CSM-2001): 11/21/2020	Scheduled Induction End Time:
Scheduled PickUp Date (CSM-1177):	Scheduled PickUp Time (CSM-1178):	Internal Date (CoPal, CSM-1119):	Postage Statement Mailing Date (CSM-1184): 11/17/2020	Postage Statement Mailing Time:

USPS Pick Up
 Yes
 No

Reservation No. Delivery Window: 0

Update CSM Trailer Info

OK Cancel

Pieces Tagged: 45,769

Export CSV Open & Distribute Export Change Close

WHAT'S NEW IN DETAIL

Now, after you click **OK**, the **Update Tagged Records...** screen will appear and the updated fields will be tagged (checked). If a specific field is checked that should not be updated, in this example, the **USPS Pick Up** field - 1. uncheck it and then 2. click **Update Tagged records**. The dates will change, but the **USPS Pick Up** field will not change from its original value for the remaining entry points.

Update Tagged Records...

Please select which fields should be changed in all tagged records:

<input checked="" type="checkbox"/> Actual Contaner Ship Date (CSM-1113): 11/17/2020	<input type="checkbox"/> Actual Container Ship Time:	<input type="checkbox"/> In Home Del. Date (CSM-1115):	<input checked="" type="checkbox"/> Schedulded Induction Start Date (CSM-1117): 11/17/2020	<input type="checkbox"/> Schedulded Induction Start Time:
<input checked="" type="checkbox"/> Schedulded Ship Date (CSM-1172): 11/17/2020	<input type="checkbox"/> Schedulded Ship Time:	<input type="checkbox"/> FAST Scheduler ID (CSM-1163):	<input type="checkbox"/> Schedulded Induction End Date (CSM-2001): 11/21/2020	<input type="checkbox"/> Schedulded Induction End Time:
<input type="checkbox"/> Schedulded Pickup Date (CSM-1177):	<input type="checkbox"/> Schedulded Pickup Time (CSM-1178):	<input type="checkbox"/> Internal Date (CoPal, CSM-1119):	<input checked="" type="checkbox"/> Postage Statement Mailing Date (CSM-1184): 11/17/2020	<input type="checkbox"/> Postage Statement Mailing Time:
<input type="checkbox"/> USPS PickUp Yes	<input type="checkbox"/> Reservation No.:	<input type="checkbox"/> Delivery Window: 0		

2

END

DAT-PreCheck

No version change

Report held.

A behind-the-scenes change has been made to hold the DAT-PreCheck Report for a job until missing information is looked up in PostalOne!®. For new clients, this may mean a delay of up to 10 minutes, but it will eliminate the need to do a second upload to get missing information. No new software download is needed. If you have installed **version 8.20.13.74**, you are up to date.

END

ARE YOU UP TO DATE?

Not all Window Book products that were published in this release include enhancements. Some products were released as a result of bug fixes or support updates for other Window Book software. All Window Book software should be kept up to date at all times to avoid any possible operating issues. The Window Book product(s) that were released and fit these criteria are listed in this section. Links to each product's Software Update page are provided so you can easily download and install the latest version.

DAT-MAIL™

DAT-MAIL version 21.21.2.10 or later

Also contains behind-the-scenes program updates



DAT-MAIL Prep™

DAT-MAIL Prep version 8.20.14.176

No changes



DAT-PreCheck™

DAT-PreCheck version 8.20.13.74

Contains behind-the-scenes server updates, but no program updates



PostalWeb Connector™

PostalWeb Connector version 8.20.20.231

Contains behind-the-scenes program updates



MailDrop™

MailDrop version 8.20.13.56

No changes



PostalWeb Desktop Dashboard™

PWDD version 10.20.20.218

No changes



AUTOMATION SCHEDULER™

Automation Scheduler version 8.20.3.158

No changes



ARE YOU UP TO DATE?

AWAM™ FILE MANAGER

AWAM File Manager version 8.20.13.29

No changes



Enterprise Shipper™

Enterprise Shipper version 1.20.8.433

No changes



TrueAddress™

TrueAddress version 1.1.3.10

No changes



1-PASS Prep™

1-PASS Prep version 1.1.1.10

No changes



1PP Labeling List Update

New labeling lists available every month

Please make sure to download and install the monthly update. The latest labeling lists will be available no later than the 5th of each month.